

Patient report

Bio-Rad DATE: 06/02/2019
D-10 TIME: 02:10 PM
S/N: #DJ4I016123 Software version: 4.20-2
Sample ID: 10447740
Injection date 06/02/2019 01:34 PM
Injection #: 10 Method: HbA1c
Rack #: --- Rack position: 3

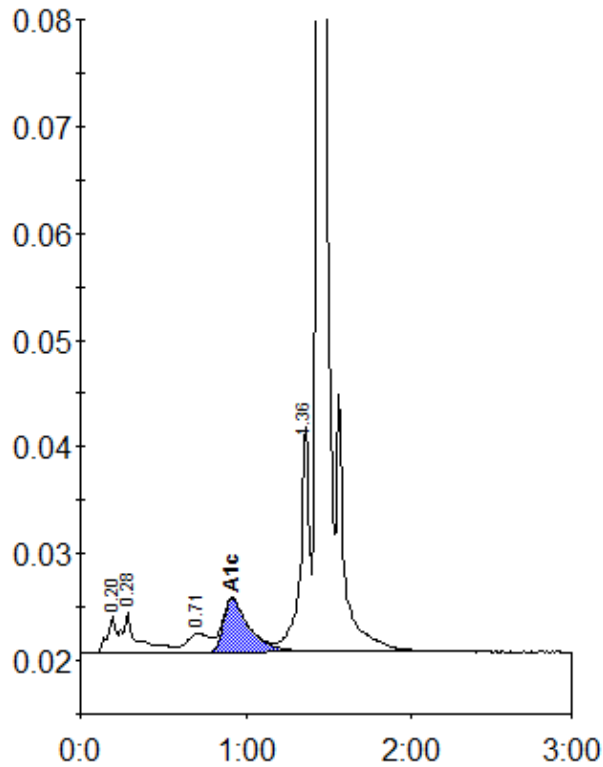

Peak table - ID: 10447740

| Peak | R.time | Height | Area | Area % |
|-------------|--------|---------|---------|--------|
| A1a | 0.20 | 3514 | 12265 | 1.0 |
| A1b | 0.28 | 3815 | 24636 | 1.9 |
| LA1c/CHb-1 | 0.71 | 1732 | 17225 | 1.4 |
| A1c | 0.92 | 4994 | 54309 | 6.0 |
| P3 | 1.36 | 21033 | 83090 | 6.5 |
| A0 | 1.44 | 387170 | 1084318 | 85.0 |
| Total Area: | | 1275843 | | |

| | |
|----------------|-----|
| Concentration: | % |
| A1c | 6.0 |